Recorded by HERB ALPERT & THE TIJUANA BRASS

TIJUANA TAXI

TIMPANI
Maracas

Words by JOHNNY FLAMINGO
Music by ERVAN "BUD" COLEMAN
Arranged by MICHAEL BROWN

Fast 4 (Opt. in 2)

Tune: B♭, F

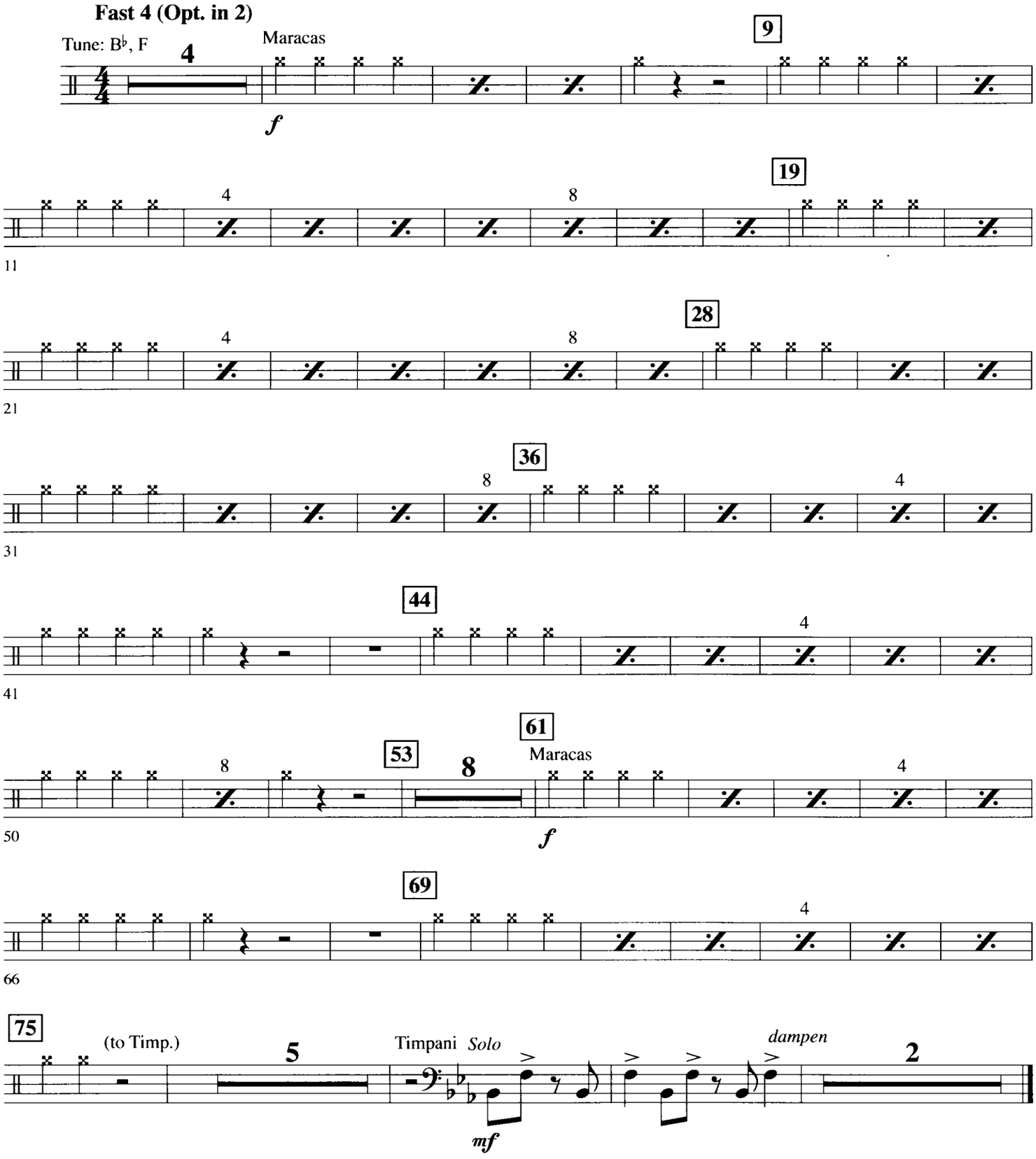

Copyright © 1965 IRVING MUSIC, INC.
Copyright Renewed
This arrangement Copyright © 2011 IRVING MUSIC, INC.
All Rights Reserved Used by Permission