

80er KULT(tour)

- Medley -

1. Skandal im Sperrbezirk

Schneller Rock

2. Ohne dich (schlaf' ich heut ...)

51 Ballade – Halbes Tempo

Tuba 1

1.) © 1981 by August Schnorrenberg Musikverlag, Bergisch Gladbach
 2.) © Mambo Musik Verlags- und Produktionsgesellschaft GmbH/Edition Metro-Pool
 3.) © 1984 Edition Musikant Musikverlag GmbH

4.) © 1982 KROKODIL MUSIK, J. Michel GmbH & Co. KG, Frankfurt/Main
 5.) © Rolf Budde Musikverlag GmbH

59

54

61 *spielen* 67

68

72 *rit.* 75 **3.1000 und 1 Nacht (Zoom!) Medium Rock**

77 81

87 (nachdrücken) 89 Tuba 1 *mf leicht*

92 *spielen* 95

97 101

102

107 8 D. S. al 115 116 **Schneller Beat**

120 4. Sternenhimmel

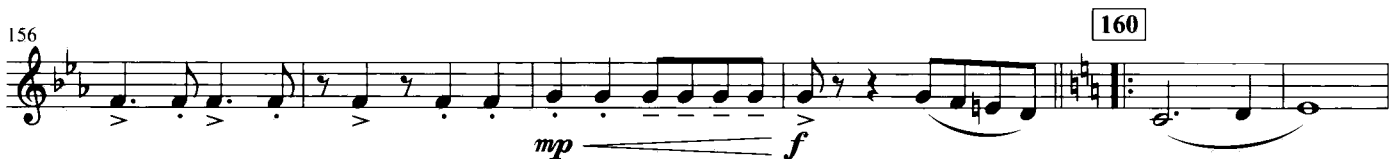

80er

KULT(tour)

**Skandal im Sperrbezirk
Spider Murphy Gang**

**Ohne dich (schlaf' ich heut Nacht nicht ein)
Münchener Freiheit**

**1000 und 1 Nacht (Zoom!)
Klaus Lage Band**

**Sternenhimmel
Hubert Kah**

**Rock Me Amadeus
Falco**

Arrangement: Thiemo Kraas

B^b Tuba